

# FACT SHEET UKM

## Student Exchange Programme

Session 2026/2027

Nominate Now!



# UKM CAMPUS LOCATION

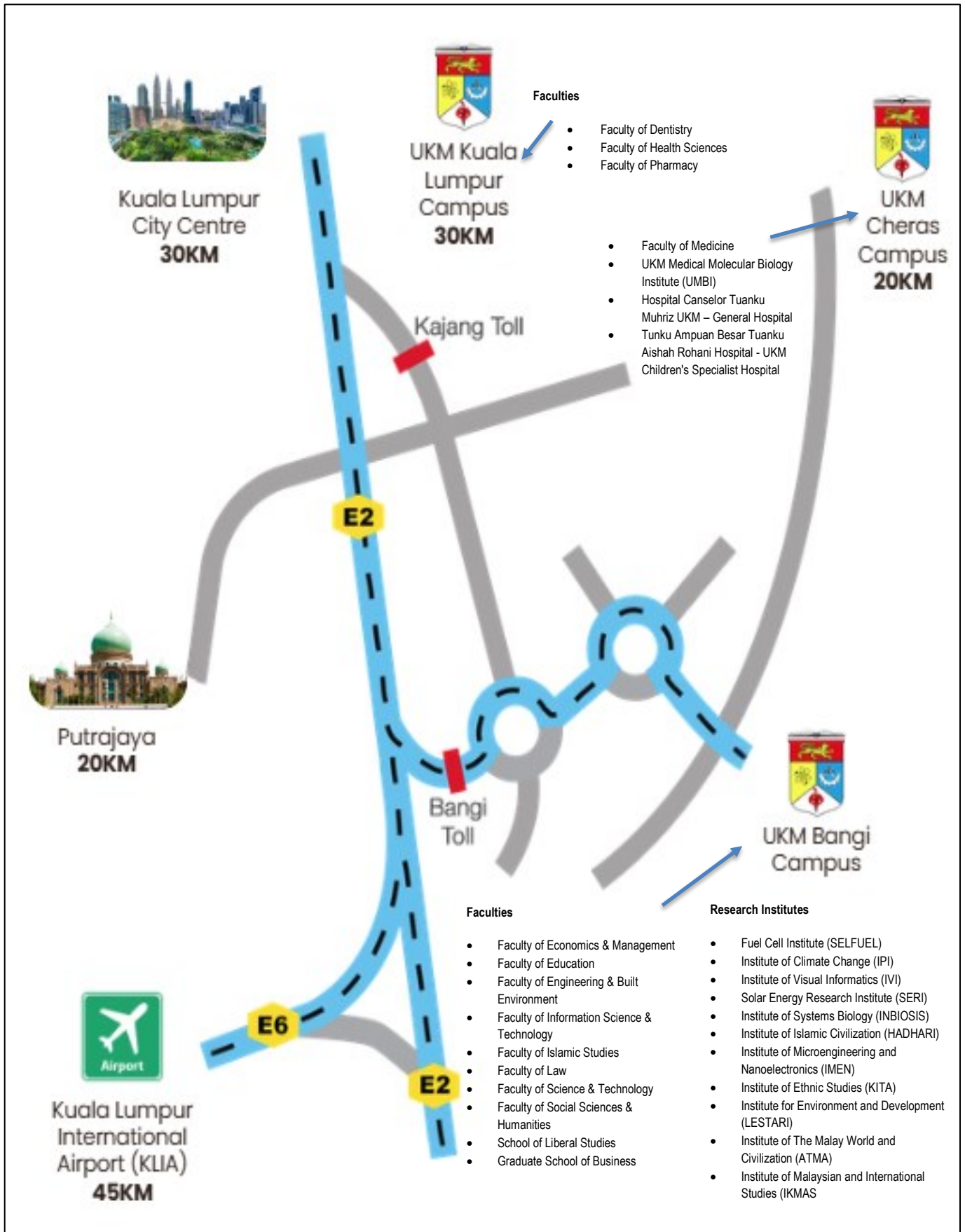



**FACT SHEET**  
**UKM EXCHANGE PROGRAMME (INBOUND)**  
**SESSION 2026/2027**

Note: The implementation of this program is subject to the terms applied by the Ministry of Education and the Malaysian Government. Any changes will be notified from time to time.

<b>Full name of University</b>	The National University of Malaysia <i>Universiti Kebangsaan Malaysia (UKM)</i>
<b>Key contacts</b>	<p><b>Assoc. Prof. Dr. Mohd Fais Mansor</b>  Deputy Director  International Relations Centre (UKM Global)  +603 8921 4188   <a href="mailto:tpha@ukm.edu.my">tpha@ukm.edu.my</a></p> <p><b>Ms. Siti Suryani Mat Nasit</b>  Assistant Registrar / Mobility and Academic Exchange Coordinator  International Relations Centre (UKM Global)  +603 8921 3271   <a href="mailto:exchange@ukm.edu.my">exchange@ukm.edu.my</a></p>

**NOMINATION INFORMATION**

<b>Nomination Process</b>	<p>Email your nominations to <a href="mailto:exchange@ukm.edu.my">exchange@ukm.edu.my</a>. Please include the following information in your nomination email:</p> <ul style="list-style-type: none"> <li>● Institution Address</li> <li>● Student's Full Name</li> <li>● Student's Email Address</li> <li>● Current Level of Study (Undergraduate or Postgraduate)</li> <li>● Terms they are applying for (Spring/Fall/Full academic year)</li> <li>● Student's Major area (s) of study</li> <li>● On-campus Accommodation: Yes or No</li> </ul> <p>We will contact your nominees via email to provide them with the application instructions.</p>
---------------------------	--

## APPLICATION INFORMATION

<b>Website</b>	Information for the Non-Graduate Programme at <a href="https://www.ukm.my/pha/exchange/#inbound-student">https://www.ukm.my/pha/exchange/#inbound-student</a>
<b>Application process</b>	<ol style="list-style-type: none"> <li>1. Fill up the application form – <a href="#">Application for UKM Non-Graduate Programme</a></li> <li>2. Email completed application documents to <a href="mailto:exchange@ukm.edu.my">exchange@ukm.edu.my</a> through the home International Office.</li> <li>3. UKM Global will do an application review and clarification before forwarding the application to the host faculty for their review and approval.</li> <li>4. Host faculty will announce the result to UKM Global.</li> <li>5. The offer letter will be issued by the Centre for Academic Management after the faculty's approval.</li> </ol>
<b>Supporting documents</b>	<ol style="list-style-type: none"> <li>1. Academic transcript</li> <li>2. English language certificate (TOEFL, IELTS, TOPIK, DUOLINGO)</li> <li>3. Letter of recommendation from home university</li> <li>4. Passport photo size (4.5 cm x 5.0 cm)</li> <li>5. Passport information page</li> <li>6. Passport size photo (for Medical Check-up)</li> </ol>
<b>Course Offered</b>	<a href="https://www.ukm.my/pha/etc">https://www.ukm.my/pha/etc</a> Note: The list of courses must be chosen from one (1) host faculty only. The courses offered will be updated based on the nomination and application timeline
<b>Terms</b>	<ol style="list-style-type: none"> <li>1. Registered as a full-time undergraduate student at home university.</li> <li>2. Have completed at least two academic semesters at home university.</li> <li>3. Must agree to abide by the rules and regulations of UKM or placement provider.</li> <li>4. Agrees to be responsible for the costs incurred.</li> </ol>
<b>CGPA score</b>	Minimum 3.0 / 4.0
<b>English Language</b>	<ol style="list-style-type: none"> <li>1. TOEFL iBT: 79/4.5, TOEFL ITP: 550 or IELTS: Band 6, TEPS, or Duolingo English Test certificate.</li> <li>2. Have good English proficiency in both speaking and writing.</li> </ol>

## APPLICATION FLOWCHART

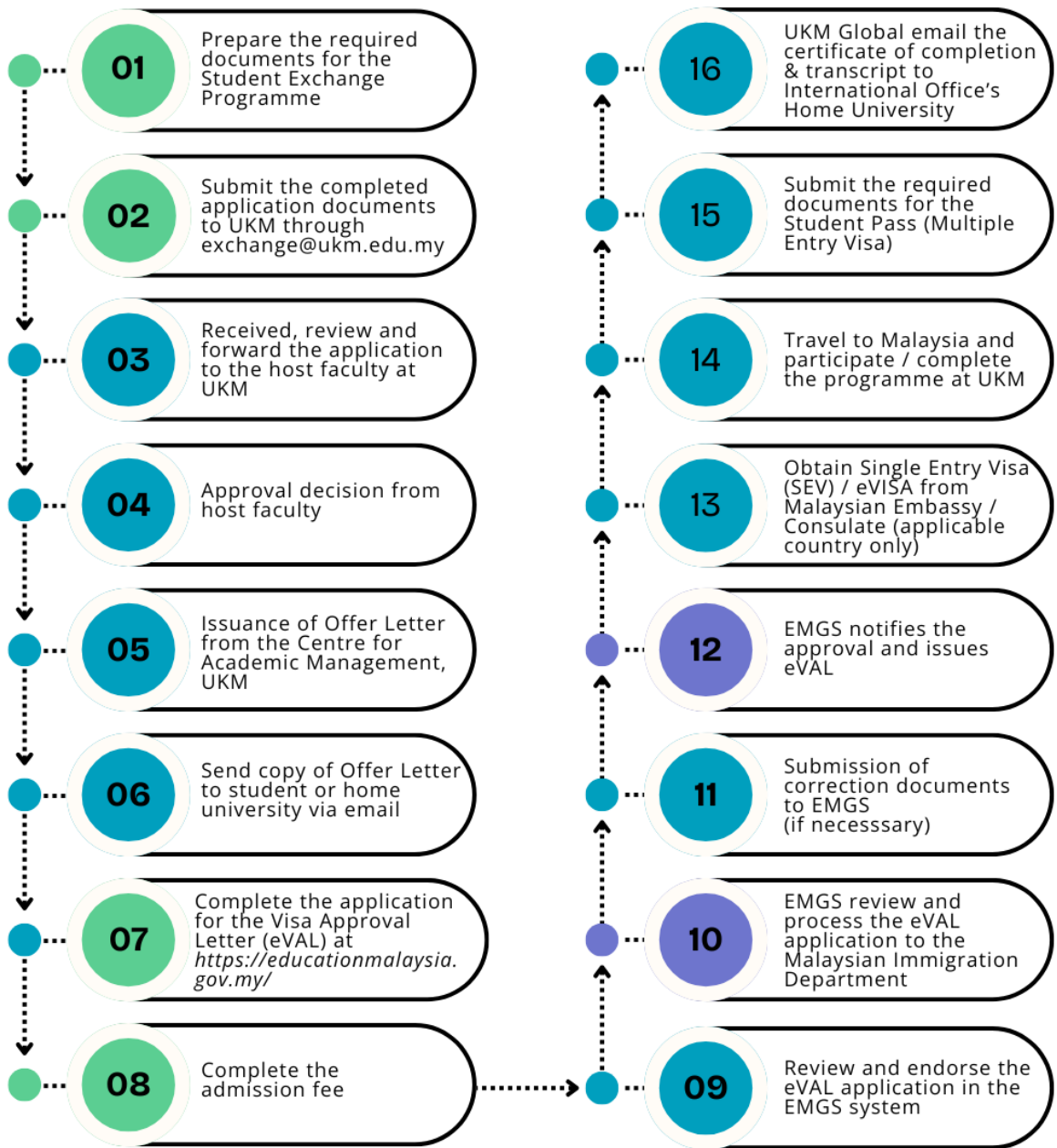

Note:    ● Student    ● UKM    ● EMGS / Immigration

**Disclaimer:** The above flow chart information is subject to change by the Universiti Kebangsaan Malaysia (UKM), the Education Malaysia Global Services (EMGS) and the Immigration Department of Malaysia.

## ACADEMIC CALENDAR

### SESSION 2026/2027

Item	Fall Intake (Sept - Feb)	Spring Intake (Mar - Jul)	Duration
Nomination Deadline	05 June 2026	05 November 2026	-
Application Deadline	05 July 2026	30 November 2026	-
Date of Arrival	28 Sept 2026	15 March 2027	-
Registration	29 Sept 2026	16 March 2027	-
Lectures	28 Sept - 8 Nov 2026	15 March - 18 Apr 2027	5 Weeks
Mid Semester Break	9 Nov - 15 Nov 2026	19 Apr - 25 Apr 2027	1 Week
Lectures	16 Nov 2026 - 10 Jan 2027	26 Apr - 20 Jun 2027	8 Weeks
Revision Week	11 Jan - 17 Jan 2027	21 Jun - 27 Jun 2027	1 Week
Final Examinations	18 Jan - 7 Feb 2027	28 Jun - 18 Jul 2027	3 Weeks
Semester Break	9 Feb - 28 Feb 2027	19 Jul - 19 Sept 2027	9 Weeks

**Note:** Course and class registration will only be finalised after the 'Add and Drop' period, which is during the first week of the semester.

## APPROXIMATE EXPENSES

<b>Visa Application and Health Insurance</b>	<ol style="list-style-type: none"> <li>1. Visa Approval Letter (e-VAL) and Health Insurance: <b>MYR 1,100 – MYR 1,800</b> (Excluding bank charges via EMGS portal <a href="https://visa.educationmalaysia.gov.my/customer/account/login/">https://visa.educationmalaysia.gov.my/customer/account/login/</a>)</li> <li>2. Single Entry Visa (SEV): Depends on the Malaysian Embassy / Consulate in the home country.</li> </ol>
<b>Admission &amp; Tuition fee</b>	<ol style="list-style-type: none"> <li>1. Admission fee: <ul style="list-style-type: none"> <li>● Undergraduate: <b>MYR 390 per semester</b></li> <li>● Postgraduate: <b>MYR 840 per semester</b></li> </ul> </li> <li>2. Tuition fee: Stated on the offer letter. <ul style="list-style-type: none"> <li>● Tuition fees exemption for exchange students from partner universities.</li> <li>● Students from non-partner universities should pay full tuition fees with an estimation of <b>MYR 2,750 – MYR 6,000 per semester.</b></li> </ul> </li> </ol>
<b>Health Medical Check-up &amp; Visa stamping</b>	<ol style="list-style-type: none"> <li>1. Health Medical check-up for Student Pass (Multiple Entry Visa): <b>MYR 250±</b>. This must be done at the UKM Health Centre within seven (7) days of arrival in Malaysia.</li> <li>2. Visa stamping for Student Pass (Multiple Entry Visa): <b>MYR 20.</b></li> </ol>
<b>Other expenses</b>	<ol style="list-style-type: none"> <li>1. Food: <b>MYR 10 – MYR 15 per meal.</b></li> <li>2. Academic (Book etc.): <b>MYR 500 per semester.</b></li> <li>3. Personal: <b>MYR 350 – MYR 500 per semester.</b></li> </ol>

*Note: Approx. USD 1.00 = MYR 4.00*

## VISA APPLICATION & HEALTH INSURANCE

<p><b>Visa Approval Letter (e-VAL), Single-Entry Visa (SEV) &amp; Malaysia Digital Arrival Card (MDAC)</b></p>	<ol style="list-style-type: none"> <li>1. A Visa Approval Letter (e-VAL) is mandatory for those who wish to pursue their studies in Malaysia.</li> <li>2. e-VAL application is through the EMGS website at <a href="https://educationmalaysia.gov.my/">https://educationmalaysia.gov.my/</a>.</li> <li>3. Single Entry Visa (SEV) or eVISA <a href="https://malaysiavisa.imi.gov.my/evisa/evisa.jsp">https://malaysiavisa.imi.gov.my/evisa/evisa.jsp</a> are require to <u>selected country citizen</u> that need to obtain from the Malaysian Embassy prior to entering Malaysia after receiving the e-VAL.</li> <li>4. Malaysia Digital Arrival Card (MDAC) are required to apply within 3 days before arrival in Malaysia (<a href="https://imigresen-online.imi.gov.my/mdac/main">https://imigresen-online.imi.gov.my/mdac/main</a>)</li> </ol> <div style="text-align: center; margin-top: 20px;"> <pre> graph TD     1(1 Apply EMGS online) --&gt; 2(2 Received e-VAL)     2 --&gt; 3(3 Apply SEV at Malaysian Embassy or online)     3 --&gt; 4(4 Received SEV)     4 --&gt; 5(5 Apply MDAC)     5 --&gt; 6(6 Enter Malaysia)             </pre> </div>
<p><b>Health insurance</b></p>	<p>International students are required to obtain insurance coverage while studying in Malaysia. It is compulsory to purchase insurance from the EMGS system while applying for a Visa Approval Letter (e-VAL).</p>

## ACCOMMODATION

<b>Accommodation</b>	<p>UKM Global will assist in making the accommodation arrangement at the <b>Ibu Zain Residential College (KIZ)</b> only. It's located on the UKM Bangi campus (main campus) and accommodation is subject to availability. Students can choose either the following type of room:</p> <ul style="list-style-type: none"><li>• Single room: <b>MYR 730 monthly</b>.</li><li>• Twin sharing room: <b>MYR 540 monthly</b>.</li></ul> <p>(Students are required to pay a 1+1 rental deposit upon enrolment at the residential college).</p> <ul style="list-style-type: none"><li>• Residential access card: <b>MYR 5</b>.</li><li>• College activity fee: <b>MYR 50</b> (compulsory for the student who stays on campus).</li></ul> <p>Fill up the <a href="#">Application form</a> and submit it to UKM Global at <a href="mailto:exchange@ukm.edu.my">exchange@ukm.edu.my</a>.</p> <p>Please note that students assigned to the Kuala Lumpur and Cheras campuses are required to make their own accommodation arrangements.</p>
----------------------	---

## ARRIVAL & AIRPORT PICK-UP SERVICE

<b>Arrival in UKM</b>	<ol style="list-style-type: none"><li>1. Students are advised to enter Malaysia via <b>KLIA or KLIA2 terminals</b> and are permitted to arrive up to seven (7) days prior to the registration date.</li><li>2. UKM will provide airport pick-up services to KIZ on selected dates. All students are required to submit their arrival details via the Google Form provided.</li><li>3. Students will be required to undergo a health medical check-up at the UKM Health Centre (Bangi campus) within seven (7) days of arrival in Malaysia.</li><li>4. Students are required to apply for a Student Pass for Mobility (Multiple Entry Visa – MEV) at least seven (7) working days before the expiry date of the Special Pass (as stamped in the passport).</li></ol>
-----------------------	---

## REGISTRATION COURSE

Exchange students must complete their course registration through SMPWeb system at <https://smpucee.ukm.my/smpweb>



### Course Registration & Enrolment Process

All students are required to complete the following procedures to officially register and commence their studies at the Universiti Kebangsaan Malaysia.

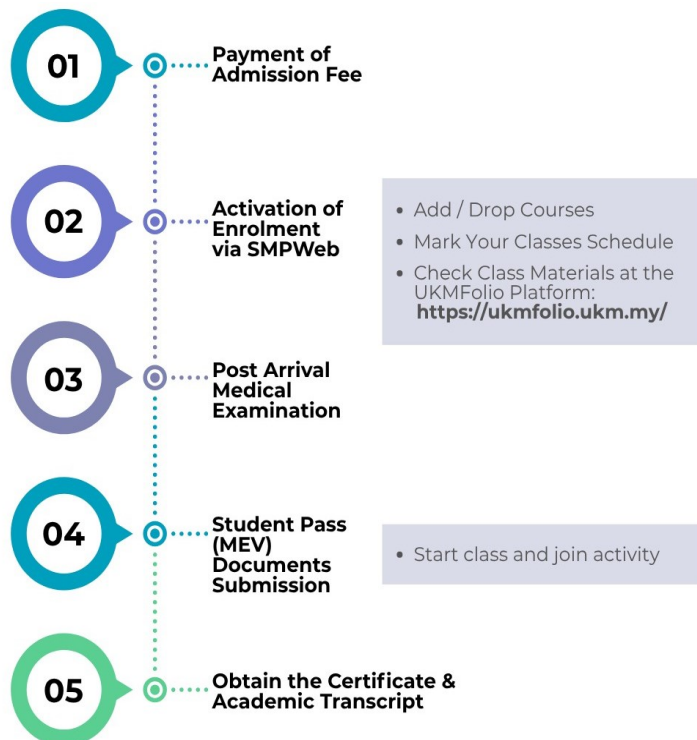

## RESULT / TRANSCRIPT

<b>Result and Official Transcript</b>	<p>All students may view and print the Examination Results via SMPWeb <a href="http://smplucee.ukm.my/smpweb">http://smplucee.ukm.my/smpweb</a> or <a href="https://www.ukm.my/smpweb">https://www.ukm.my/smpweb</a>.</p> <p>An official academic transcript issued by UKM Academic Management Centre will be sent to the International Office of the student's home university approximately six (6) weeks after the announcement of examination results.</p> <p>Please be informed that UKM will issue and send the official transcript via email only. Should the home university require a hard copy, the postage cost shall be borne by the respective institution.</p>
---------------------------------------	--

## APPEAL FOR RE-EVALUATION

<b>Appeal for Re-Evaluation of Final Course Examination Results</b>	<ol style="list-style-type: none"><li>1. An appeal for the re-evaluation of a course assessment result must be submitted in writing by the student to the faculty within four (4) weeks after the official examination results are announced. Appeals submitted after the specified period will not be considered.</li><li>2. A processing fee of approximately RM50 will be charged for each course appealed.</li><li>3. All decisions made by the faculty under this regulation, once approved by the Senate, are final, and no further appeals will be considered.</li></ol>
---	---

# UKM MAIN CAMPUS MAP

- 1. Chancellory
- 2. Institute ATMA
- 3. Faculty of Social Sciences and Humanities
- 4. Faculty of Islamic Studies
- 5. PUSANIKA
- 6. Tun Seri Lanang Library (PTSL)
- 7. Faculty of Economic and Management
- 8. Faculty of Science and Technology
- 9. Anuar Mahmud Hall
- 10. Guest House of KUO
- 11. UKM Mosque / Islamic Centre
- 12. Panggung Seni Hall / Cultural Centre
- 13. Canselor Tun Abdul Razak Hall (DECTAR)
- 14. Student Health Centre
- 15. Nuclear Sciences
- K1. Tun Hussein Onn College
- K2. Dato' Onn College
- K3. Aminuddin Baki College
- K4. Ungku Omar College
- K5. Burhanuddin Helmi College
- K6. Ibrahim Yaakub College
  
- 16. Faculty of Engineering and Built Environment
- 17. Faculty of Education
- 18. School of Language Studies and Linguistic
- 19. Centre for Information Technology
- 20. Faculty of Law
- 21. UKM Prasarana
- 22. Institute HADHARI
- 23. Institute SERI / IMEN / SELFUEL
- 24. Citra Education
- 25. Tunas Permata
- 26. Faculty of Information and Science Technology
- 27. UKM Cetak
- 28. Institute IPI
- 29. UNIKEB
- 30. Language, Media & STEM Research Lab
- 31. Tun Abdullah Mohd Salleh Complex
- 32. Centre for Academic Management / Student Finance Department / Human Resource Department
- 33. Akademia Siber Teknopolis (AST)
- K7. Pendeta Za'ba College

- 34. UKM SHAPE
- 35. UKM Stadium
- 36. Wawasan Building / UKM Holdings / UKM Tech / UKM Pakarunding
- 37. Gemilang Hall
- 38. Squasy Complex
- 39. Wisma Aman (UKM Security Department)
- 40. Centre for Research and Instrumentation (CRIM UKM)
- 41. Centre for Innovation and Technology Transfer (INOVASI UKM)
- 42. Institute IKMAS / Institute LESTARI / Centre for Quality Assurance / Tun Fatimah Hashim Women's Leadership Centre / ROSH UKM
- 43. UKM Graduate School of Business (GSB)
- 44. UKM Graduate Centre
- 45. Centre For Teaching and Curriculum Development (PENGAJARAN)
- 46. Institute KITA / UKM UCTC / Internal Audit Unit
- 47. Bukit Putri Residency

- K8. Rahim Kajai College
- K9. Ibu Zain College
- K10. Keris Mas College
  
- 48. Institute INBIOSIS
- 49. PERMATAPintar Centre
- 50. Animal House
- 51. Laboratory Bio-Compatibility
- 52. Laboratory of Molecular Biology and

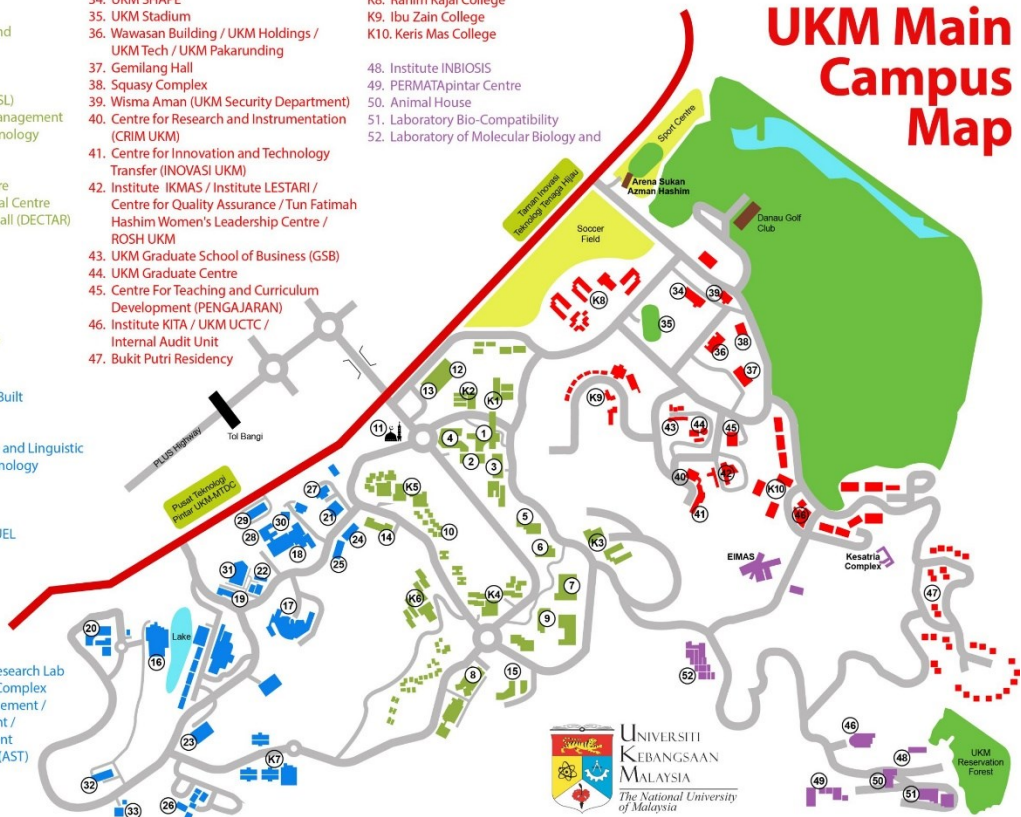

-End-